Please enable permissions. Otherwise SaveFrom.net Helper script will not work.

To enable it, open chrome://extensions/ in a new tab and enable Developer mode. To allow User Scripts click 'Details' under OrangeMonkey and then turn on 'Allow User Scripts' toggle.

To finish setup, please restart the extension (turn off and on) or restart the browser.

Close

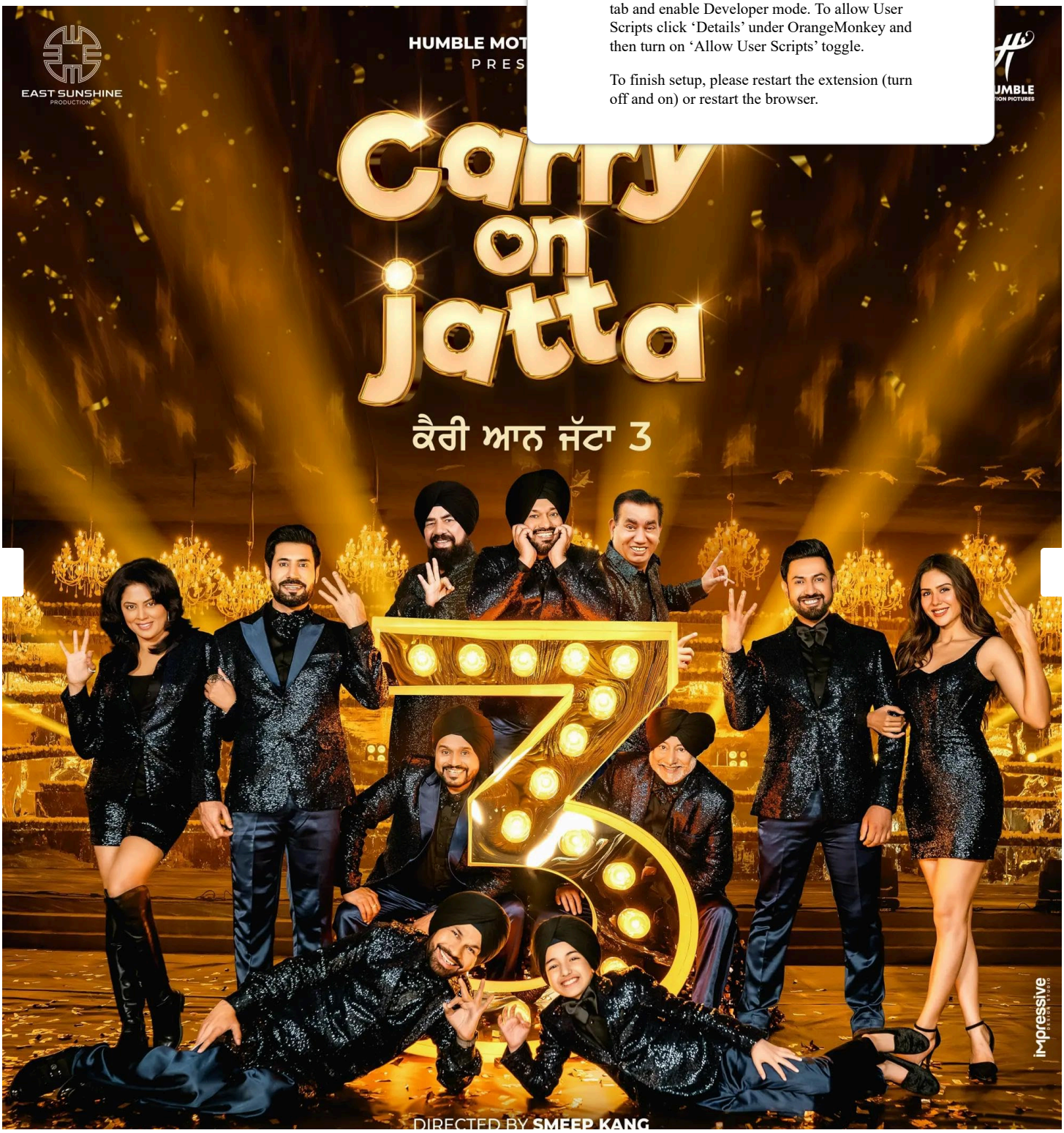

Carry on Jatta 3 (2023)

Carry on Jatta 3 (2023)

Titles Carry on Jatta 3

Languages English